

# 9 PETERSHAM MEWS

SOUTH KENSINGTON SW7





# 9 PETERSHAM MEWS

SOUTH KENSINGTON SW7

This stunning mews house has been completely refurbished to provide excellent living and entertaining space. No expense has been spared with the latest technology being installed. The property boasts three double bedrooms, roof terrace, gym and integral garage. Petersham Mews is a desirable address situated between Gloucester Road and Queen's Gate with Hyde Park close by.

## ACCOMMODATION

Reception room • Family room • Master bedroom with en suite shower room • Two double bedrooms with en suite shower/bathrooms • Kitchen/dining room • Gym • Cloakroom • Garage • Terrace

## FEATURES

Cat5 and Cat6 data cabling • Systemline multi-room audio system with Bower and Wilkins ceiling speakers and touch-screen keypads • Lutron Grafik Eye lighting system • Home cinema with 50 inch TV and Bose/Harman Kardon entertainment system • Coaxial and HDMI cabling providing Sky High Definition and multi-room but also capable of adding foreign satellite system • CCTV • iPod compatible

## TERMS

**Local Authority:** The Royal Borough of Kensington and Chelsea

**Tenure:** Freehold

**Price:** On Application



GROSS INTERNAL AREA (APPROX) EXCLUDING EAVES:

202 Sq Metres - 2,179 Sq Feet (Including Eaves 209 Sq Metres - 2,254 Sq Feet)



A copy of the full Energy Performance Certificate is available on request from the Agents.

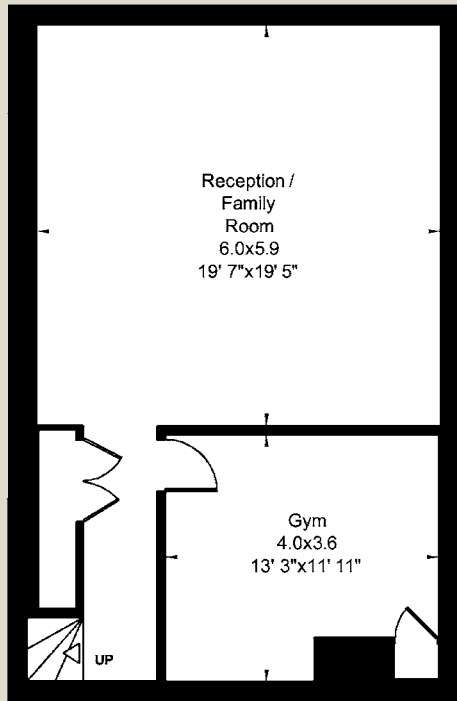

Lower Ground Floor

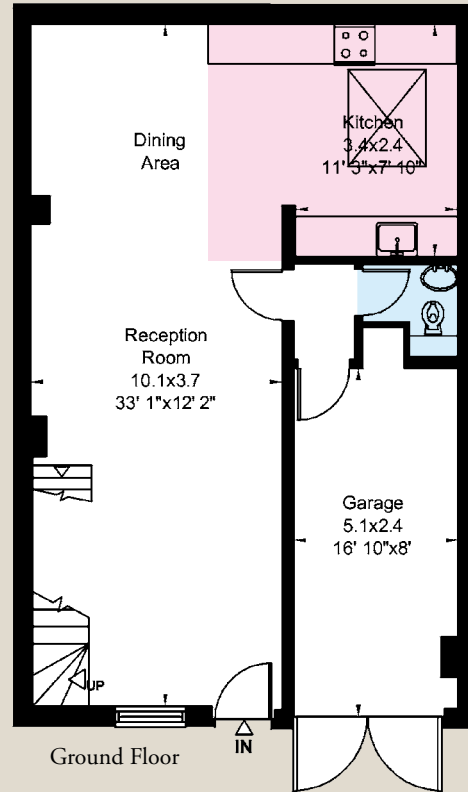

Ground Floor

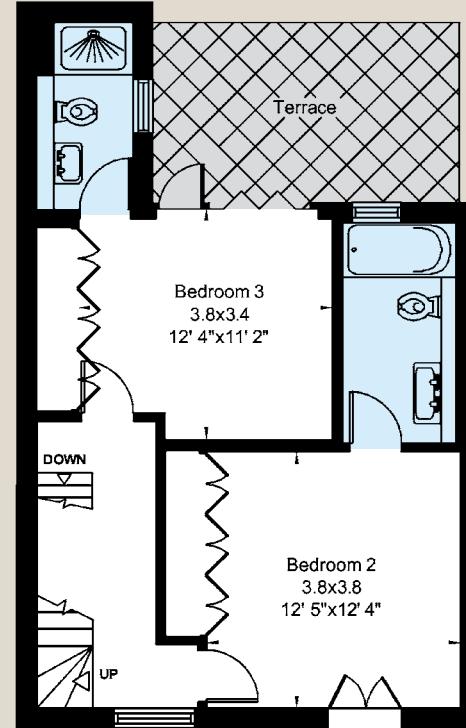

First Floor

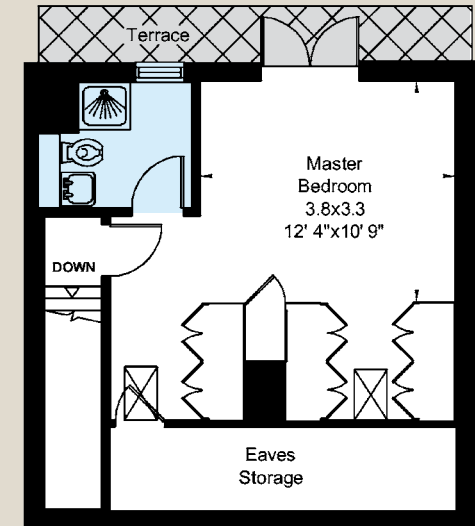

Second Floor

Viewing: Strictly by appointment with Savills and John D Wood & Co.

Important notice

Savills and John D Wood Co. give notice that: 1: They are not authorised to make or give any representations or warranties in relation to the property either here or elsewhere, either on their own behalf or on behalf of their client or otherwise. They assume no responsibility for any statement that may be made in these particulars. These particulars do not form part of any offer or contract and must not be relied upon as statements or representations of fact. 2: Any areas, measurements or distances are approximate. The text, photographs and plans are for guidance only and are not necessarily comprehensive. It should not be assumed that the property has all necessary planning, building regulation or other consents and Savills nor John D Wood Co. have not tested any services, equipment or facilities. Purchasers must satisfy themselves by inspection or otherwise. 02/10 248946

Photography and Brochure by  Tel: 020-8671 5448

**JOHN D WOOD & CO**

020 7835 0000

125 Gloucester Road, London SW7 4TE

skn.sales@johndwood.co.uk

www.johndwood.co.uk

188 Brompton Road  
London SW3 1HQ

**savills.co.uk**



020 7581 5234